

SECTIUNE LONGITUDINALA A-A

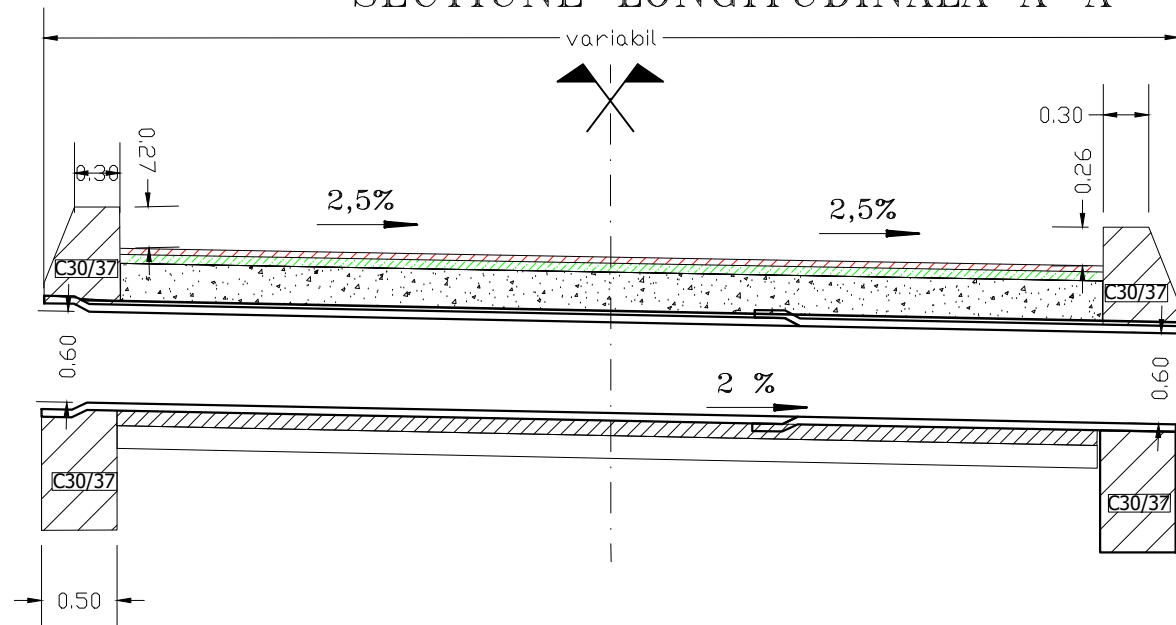

VEDERE IN PLAN B-B

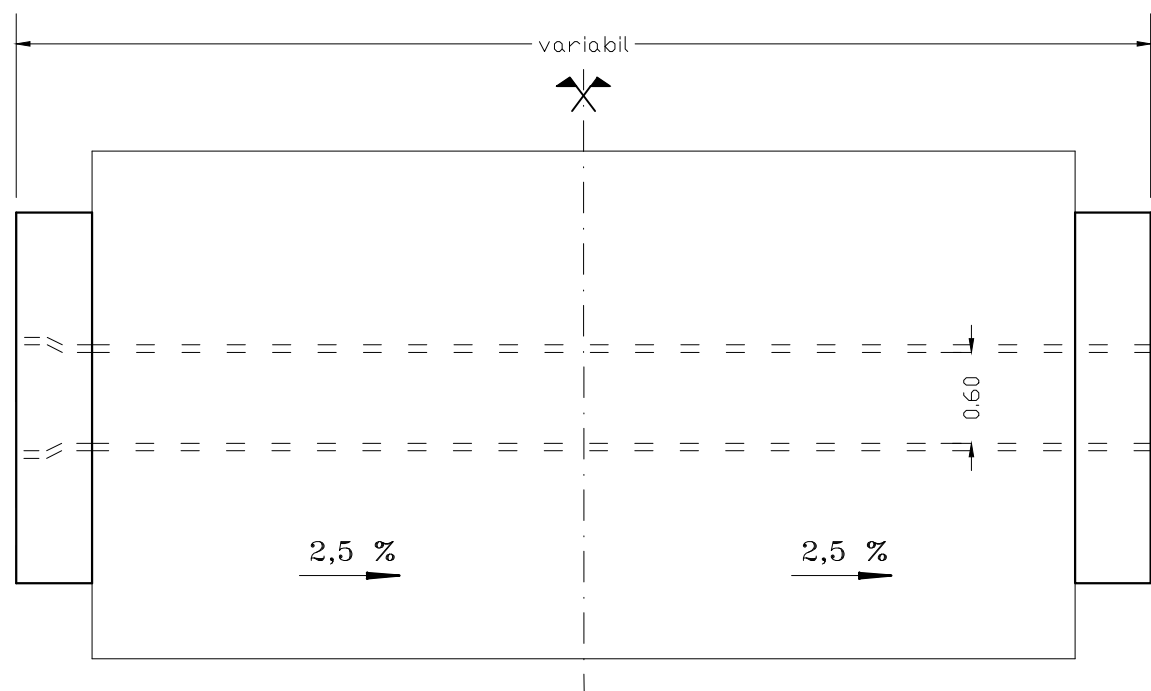

BETON-C20/25
 CLASA DE EXPUNERE-XC1
 GRAD DE GELIVITATE-G100
 RAPORT A/C-0.65
 TIP DE CIMENT-CEM I 32,5/0-16
 Ømaxim granula de agregat-32mm

BETON-C30/37
 CLASA DE EXPUNERE-XF3
 GRAD DE GELIVITATE-G100
 RAPORT A/C-0.5
 TIP DE CIMENT-CEM I 32,5/0-16
 Ømaxim granula de agregat-32mm

SECTIUNE C - C

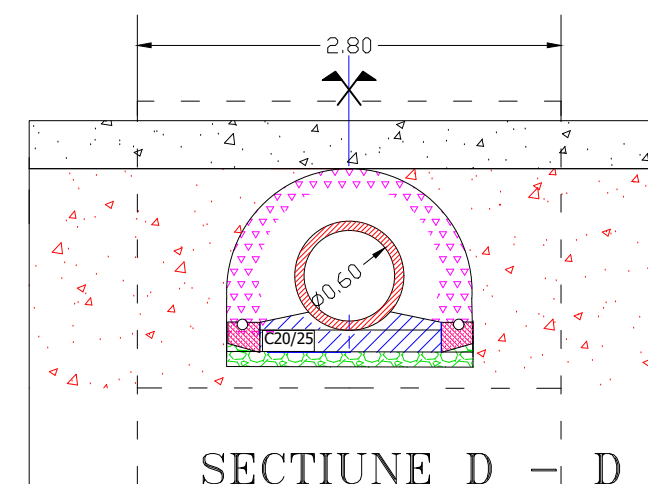

SECTIUNE D - D

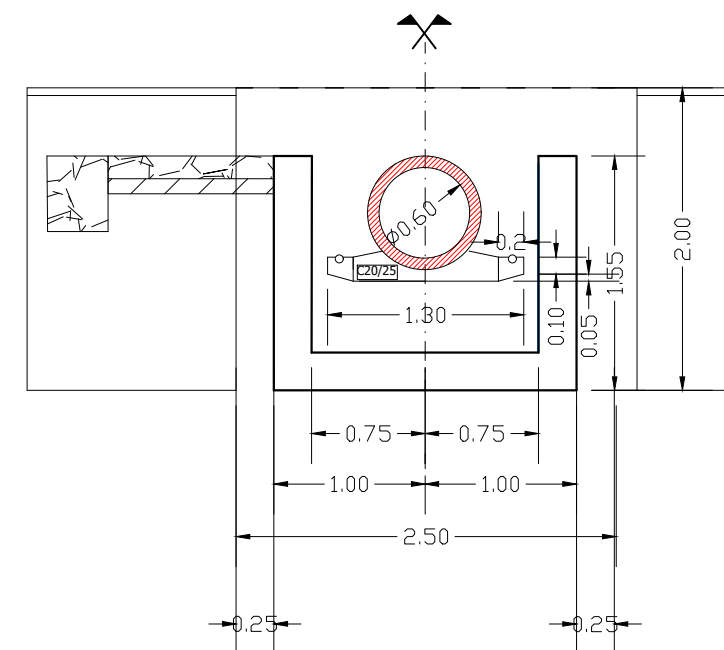

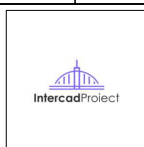
Verificator / Expert	Nume	Semnătura	Cerința	Referat / Expertiză nr. / Data
Proiectant: S.C. INTERCAD PROIECT S.R.L. Str. Basarabi, Nr. 5, Iași; e-mail: office@intercadproiect.ro; tel: 0732.672.722; CUI: 42645436				BENEFICIAR: CONSILIUL JUDETEAN HARGHITA
ȘEF PROIECT	Ing. Ovidiu Ursanu	Semnătura		TITLU PROIECT: "Reabilitare sistem rutier pe DJ 153C km 51+150- 62+751"
PROIECTAT	Ing. Santu Horea	Scara: 1:50	Data: 02/2021	Amplasament: DJ 153C
DESENAT	Ing. Santu Horea			TITLUL PLANȘEI: Podet tubular tip premo Ø600,L=5m
				Proiect nr.: 33/2021 Faza: DALI Plansa.nr.: D.7